

Trusted by experts

KOELIS® technology for prostate biopsies is now installed and used routinely in more than 300 hospitals worldwide. Over 350,000 men have received a better standard of prostate diagnosis thanks to leading physicians.

«KOELIS® platform is the only one that combines ease of use, accuracy and ergonomics. Other platforms may meet one or two of these important aspects, but none can match the KOELIS® platform on all three fronts.»

Quoc-Dien Trinh, MD - Boston MA



Scientific Results

At KOELIS® we pride ourselves on accuracy and repeatability, validated by more than 80 publications.

Systematic Biopsy

Even without the use of MRI, Koelis Trinity® enables optimal spatial distribution of biopsy cores allowing better cancer detection rate.

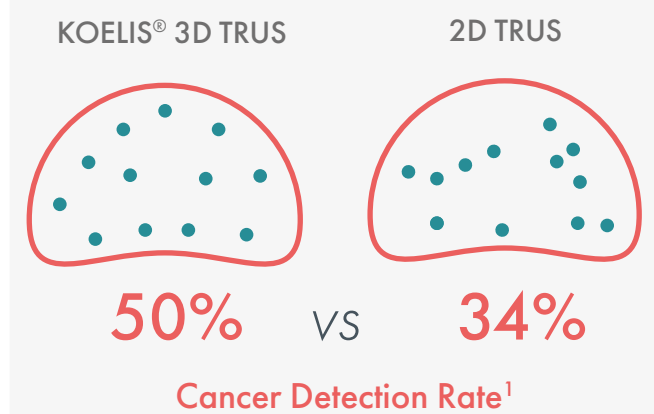
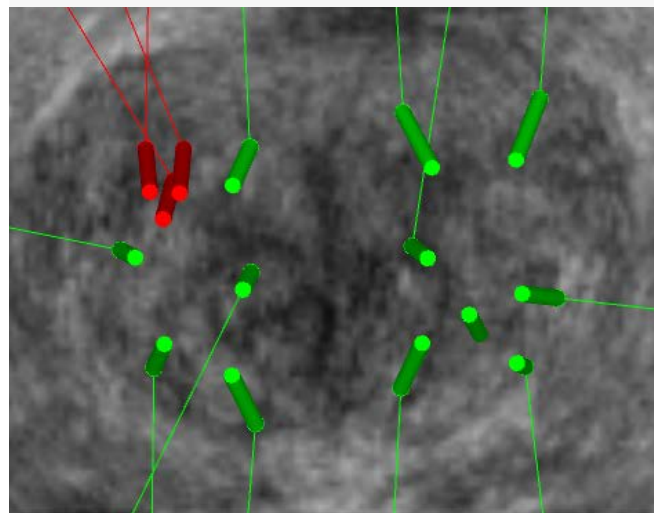

Targeted Biopsy

When used with MRI, KOELIS Trinity® enables optimal sampling of MRI targets. Accuracy of OBT Fusion® ensure you sample what you target.

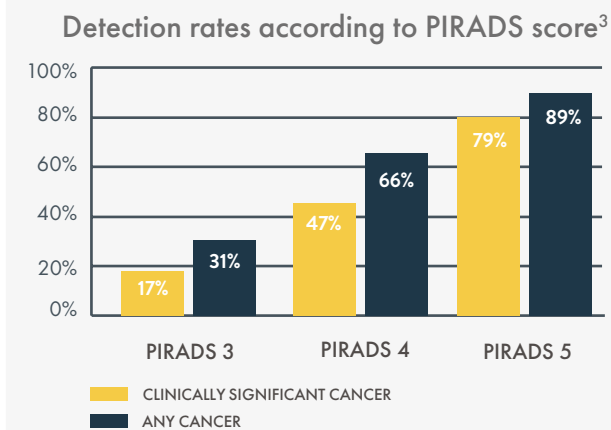

Distance from the core to the center of the target²

TARGET LOCATION	BASE	MID	APEX
COGNITIVE FUSION	6.3mm	6.6mm	8.4mm
OBT FUSION®	2.3mm	2.5mm	3.6mm

Publication reference

¹PELTIER et al., Biomed Res Int. 2015 Janv 27

²CORNUD et al., Radiology. 2018 May Jan 22

³ODERDA et al., Int J Urol 2018 Sep 5



Physician Value

- Increase of clinically significant prostate cancer detection rate¹
- Intuitive & user-friendly
- All-in-one with small footprint

Patient Value

- May decrease the risk of over-diagnosis
- Allows tailored care to the patient
- Facilitates ongoing personalised monitoring

Economic Value

- Increase activity and productivity
- No additional ultrasound cost and staff
- Short learning curve

¹PELTIER et al., Biomed Res Int. 2015 Janv 27

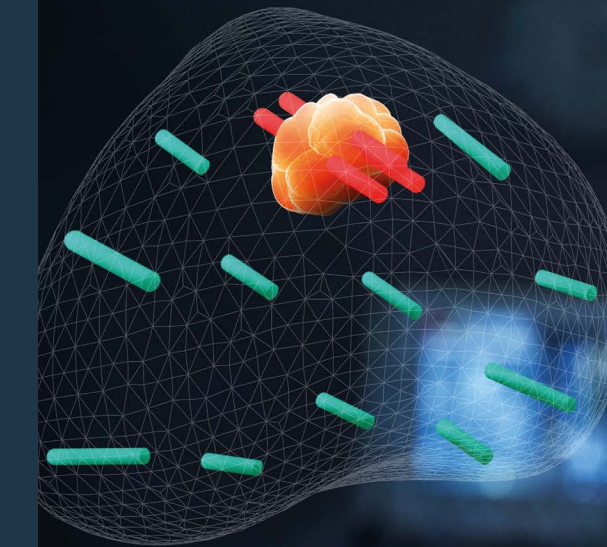

KOELIS Trinity®

Experience the difference for Prostate Biopsy



KOELIS SAS
22 chemin du Vieux Chêne 38240
Meylan - France

KOELIS Inc USA
116 Village Boulevard Suite 308
Princeton, NJ 08540, United States

KOELIS GmbH
Postfach 10 05 43
66005 Saarbrücken - Germany

KCOM_2205_TY_2_V3_EN

©2022 KOELIS All Rights Reserved. KOELIS TRINITY® is a medical device CE0459 (class IIa)

KOELIS TRINITY® is indicated to generate, visualize and record, 2D and 3D ultrasound images, including particular features in multi-modal image fusion and 3D prostate mapping.

KOELIS® Reserves the right to modify the design, packaging, specifications and features shown herein, without prior notice or obligation. Manufacturer: Koelis SAS, France - Please read user manual carefully

Caution : Federal (USA) Law restricts this device to sale by or on the order of a physician.

Confidence from diagnosis to treatment

Prostate cancer care relies on the accuracy and reliability of diagnosis, but today traditional prostate biopsy is performed by simple ultrasound, a blind procedure that can result in under or over treatment. KOELIS® offers an all-in one solution providing accuracy and reliability at every step of the prostate cancer journey from biopsy and active surveillance to treatment and follow-up.

Compact. Precise. Intuitive.



Compact all-in-one system

Mobile, integrated ultrasound system, and without any extra instrumentation, KOELIS Trinity® effectively fits in any clinical practice.

- Transrectal
- Outpatient
- Transperineal
- Local Anesthesia

Precise diagnosis

Clinical accuracy is at the heart of our technology. Our 3D transducers combined with exclusive OBT Fusion® technology detects and automatically compensates the slightest patient movement and prostate deformation for accurate guidance and recording of the procedure on 3D mapping.

Intuitive interface

The KOELIS Trinity® is an innovative and intuitive interface that elevates fusion biopsy to new levels of productivity by making exams faster, accurate and reliable.

Simplicity with Every Step

Easily integrated to current clinical workflow, thanks to exclusive technology and step by step guided workflow, resulting in simple, short, and precise interventions.

PRE-BIOPSY	<p>MRI Preparation 3min</p> <p>Suspicious lesion are easily defined and contoured on KOELIS Trinity® or a dedicated software. Once completed, MRI will be fused with 3D ultrasound image thanks to elastic fusion.</p>
BIOPSY PROCEDURE	<p>Biopsy guidance 10min</p> <p>OBT Fusion® technology allows visualization of core location before sampling as well as accurate recording of core location after sampling.</p> <p>3D Cartography</p> <p>All information is recorded in a patient specific 3D map, ready to be completed with histopathology results and post-intervention MRI.</p>
POST-BIOPSY	<p>Re-biopsy & Treatment</p> <p>KOELIS Trinity® brings quality control to active surveillance and treatments. Fusion of previous exam on the same 3D cartography allows repeat biopsy in prior sampled areas or treated regions and if needed, additional post procedure.</p>

Real-time 3D ultrasound transducer

KOELIS® 3D transducer achieves full prostate acquisition in less than 3 seconds without probe movement, avoiding artifact and minimizing MRI/US fusion errors.

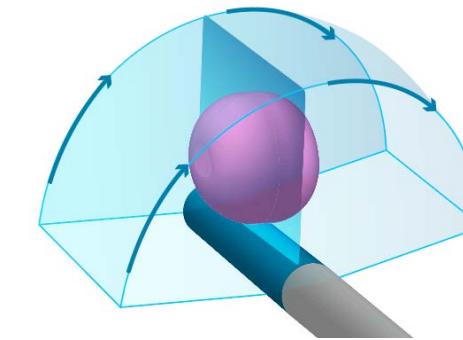

3D scan of the prostate is performed in less than 3s without any artifact.

- No stepper
- Automatic 3D scan
- No calibration
- 3s volume acquisition

What is OBT Fusion® ?

Unlike others technologies that track the movement of the probe (robotic technology or electromagnetic sensors), OBT Fusion® (Organ-Based Tracking) tracks the movement of the prostate. Automatic fusion identifies and compensates for movement or prostate deformation, guaranteeing precise accuracy.

Sensor & Stepper Free

By eliminating electromagnetic sensors and probe tracking the risk of error is reduced resulting in maximized accuracy and reliability



A 3D scan of the prostate is taken at the beginning of the procedure to create a 3D reference volume of the prostate.

A 3D scan is taken with each puncture and fused with the reference rendering to indicate biopsy positioning.

Automatic Adjustment

No adjustment or confirmation of the contour is needed during the workflow allowing you to stay focus on biopsy procedure.

